Sijaj, sijaj zvezdice

(Twinkle Twinkle Little Star)

Džejn Tejlor (1806)

Transkripcija N.D.Ć. (2018)

Allegro

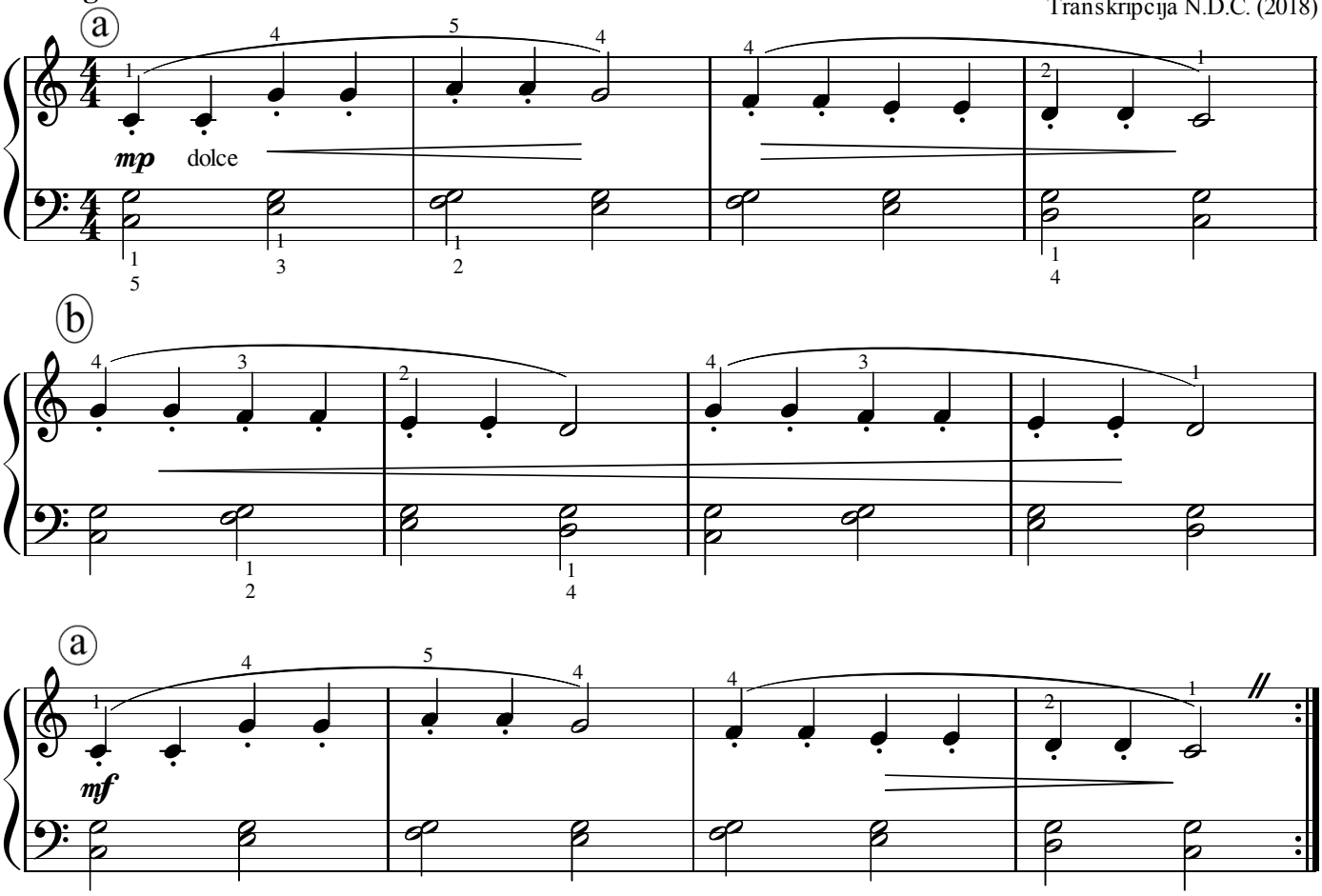

Stari Mek Donald je imao farmu

(Old MacDonald Had a Farm)

Frederik T. Netlingem (1917)

Transkripcija N.D.Ć. (2018)

Vivo

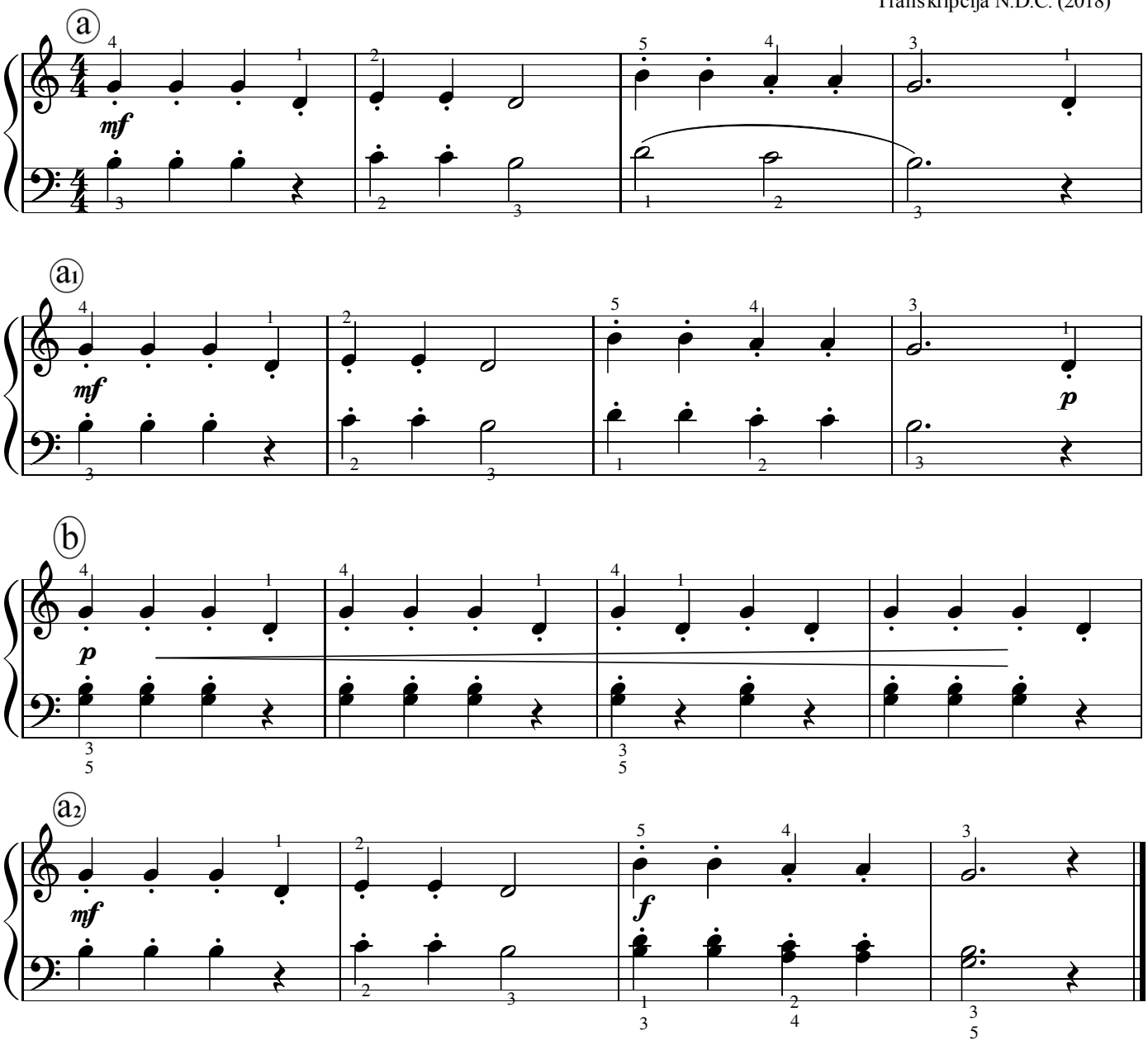

Farma u Americi

O, Suzana

Stiven Foster (1848)
Transkripcija N.D.Ć. (2018)

Vivo

a

(5)

mp

a1

mf

b

f

mf

b1

f sempre

Trgovački karavan u Africi

Kan - kan

(Iz uvertire "Orfej u podzemlju")

Žak Ofenbah (1858)

Transkripcija N.D.Ć. (2018)

Allegro pesante

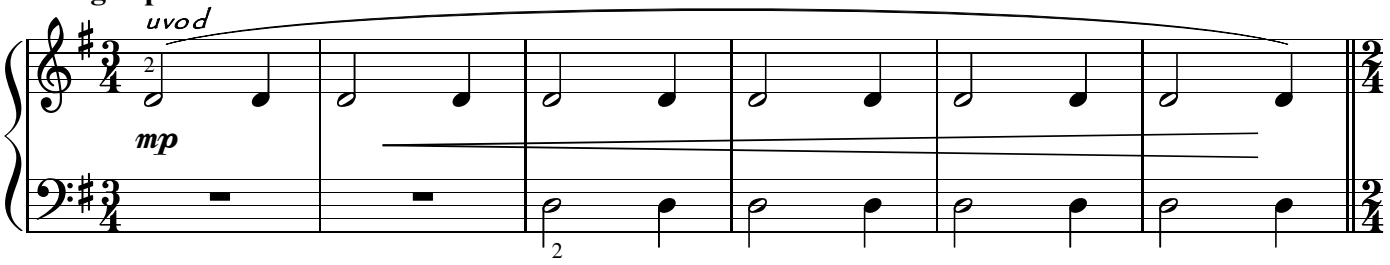

Allegro scherzando

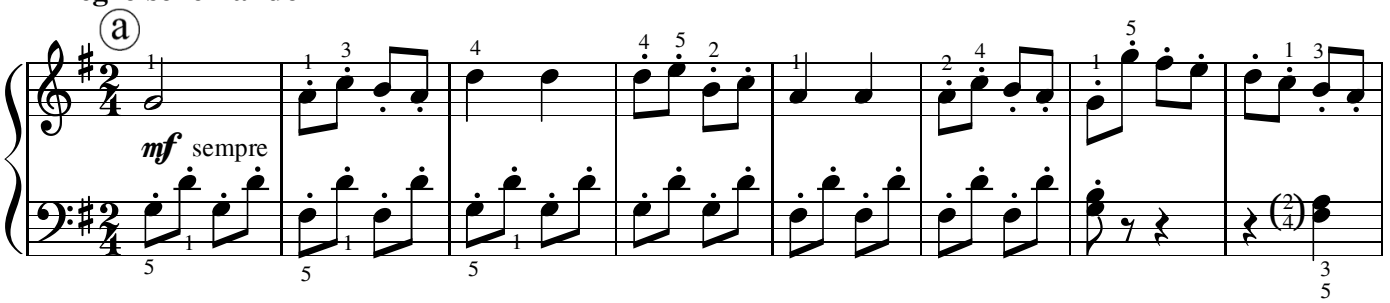

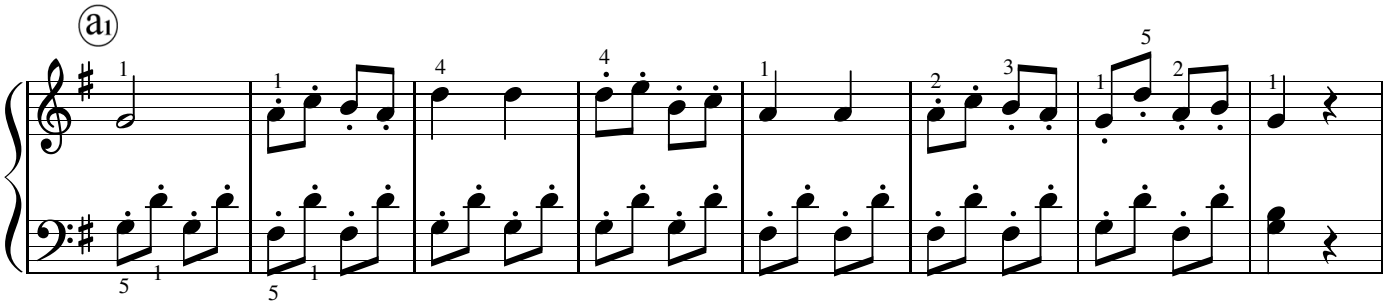

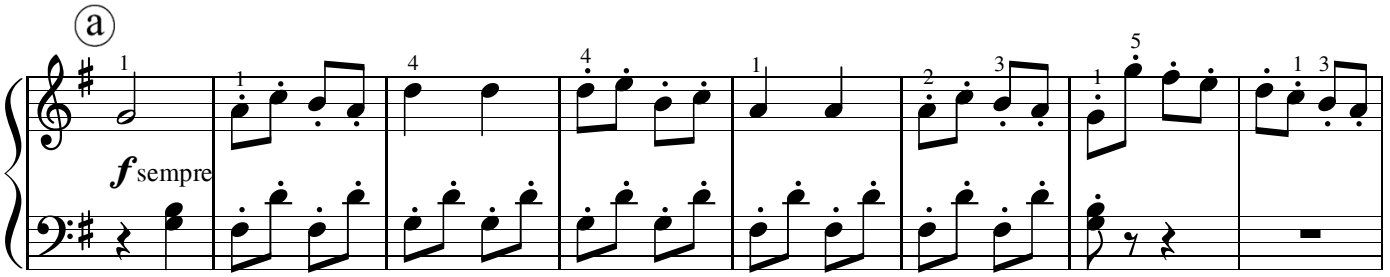

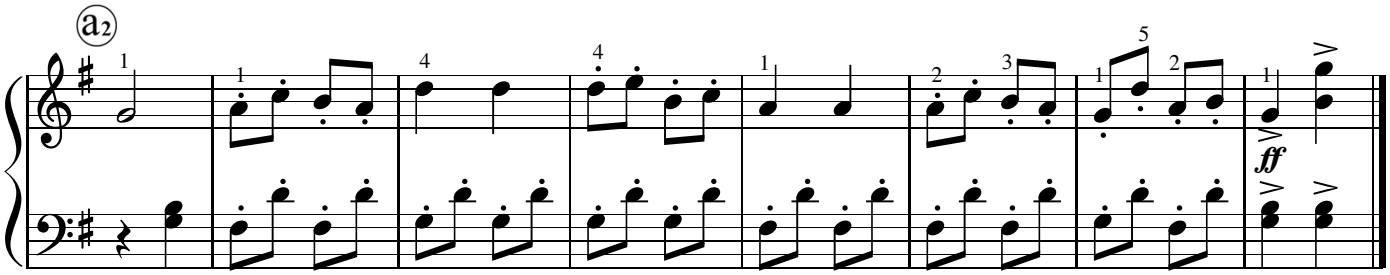

Negde iznad duge

Moderato cantabile
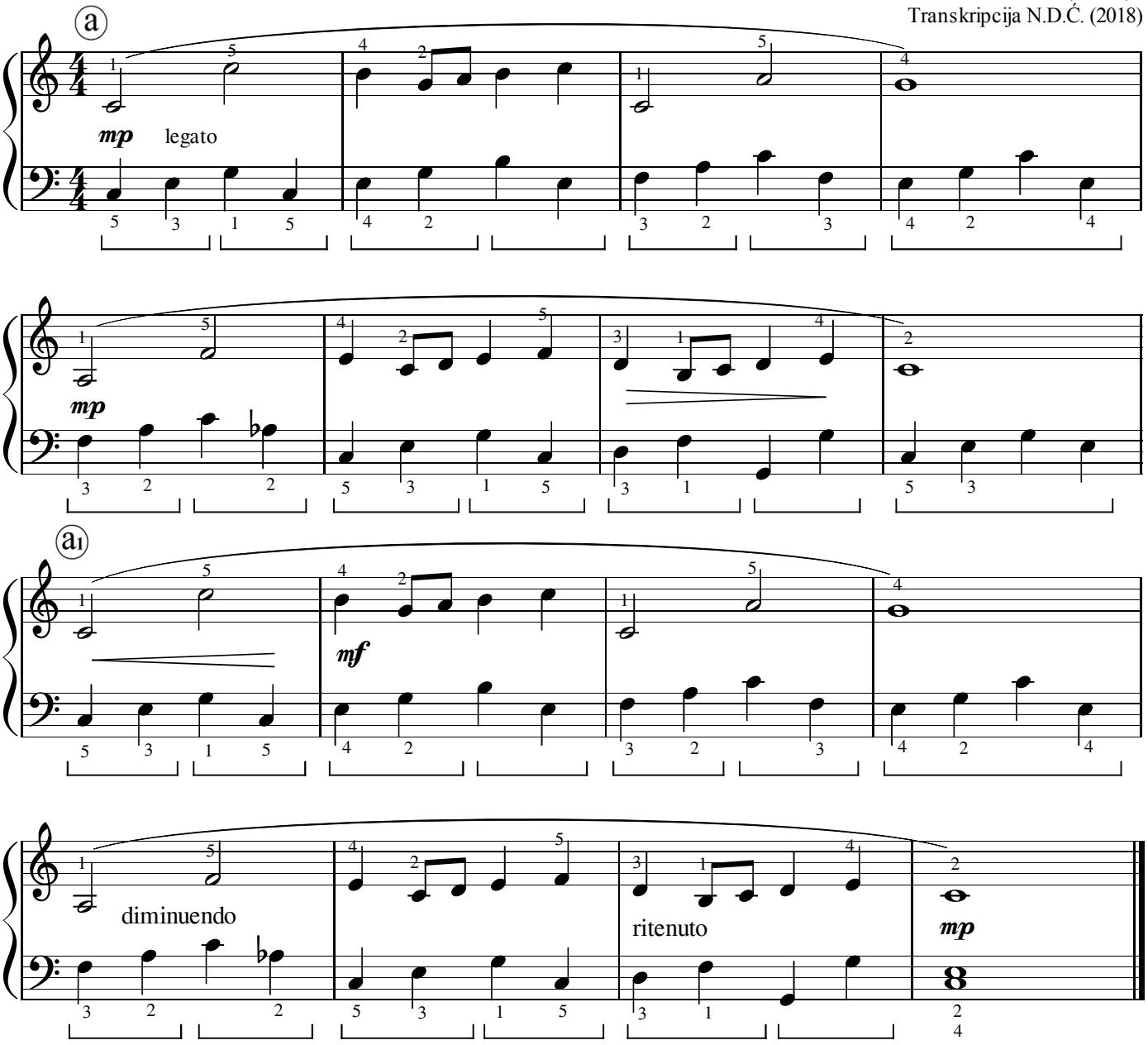
Harold Arlen (1939)
Transkripcija N.D.Ć. (2018)